



"AR"

7,0; 10,5; 14,0; 17,5



, 2007 .

"AR"

• :
•
•
•
•
•
•
• 24 60
• :
• G-90 ,
•
• :
• 8, 10, 15, 20 , 3, 5, 6,
• - ()
• FIL48-61 FIL18-32, FIL36-42,
• () - CHT18-60, HPT18-60
• - , -

C

	A24-00-2R	A36-00-2R	A48-00-2R	A60-00-2R
-	220-1	220-1	220-1	220-1
,	198 - 264	198 - 264	198 - 264	198 - 264
,	1,0	1,8	1,8	4,3
,	10	10	10	10
,				
,	0,09	0,18	0,18	0,55
,	241 152	241 205	241 205	269 269
,	R-22	R-22	R-22	R-22
,	3/8	3/8	3/8	3/8
,	3/4	3/4	7/8	7/8
,	3/4	3/4	3/4	3/4
,	CPKF24	CKF36; CPKF36	CKF48; CPKF48	CKF60; CPKF60
,	7,0	10,5	14,0	17,5
,	48	63,9	78,4	87

,^{3/} *

		25	50	75	100	125
A24-00-2R		1632	1581	1513	1428	1326
A24-00-2R		1377	1326	1292	1224	1139
A36-00-2R		2465	2406	2312	2176	2040
A36-00-2R		2142	2108	2040	1947	1802
A48-00-2R		2839	2737	2550	2448	2329
A48-00-2R		2227	2210	2193	2176	2142
A60-00-2R		3689	3536	3400	3264	3145
A60-00-2R		3230	3077	2890	2703	2550

*

4%

	A24-00-2R	A36-00-2R	A48-00-2R	A60-00-2R
HKR-03	X	X	X	X
HKR-05(c)	X	X	X	X
HKR-06	X	X	X	X
HKR-08(c)	X	X	X	X
HKR-10(c)	X	X	X	X
HKR-15C		X	X	X
HKR-20C		X	X	X

,“()” –

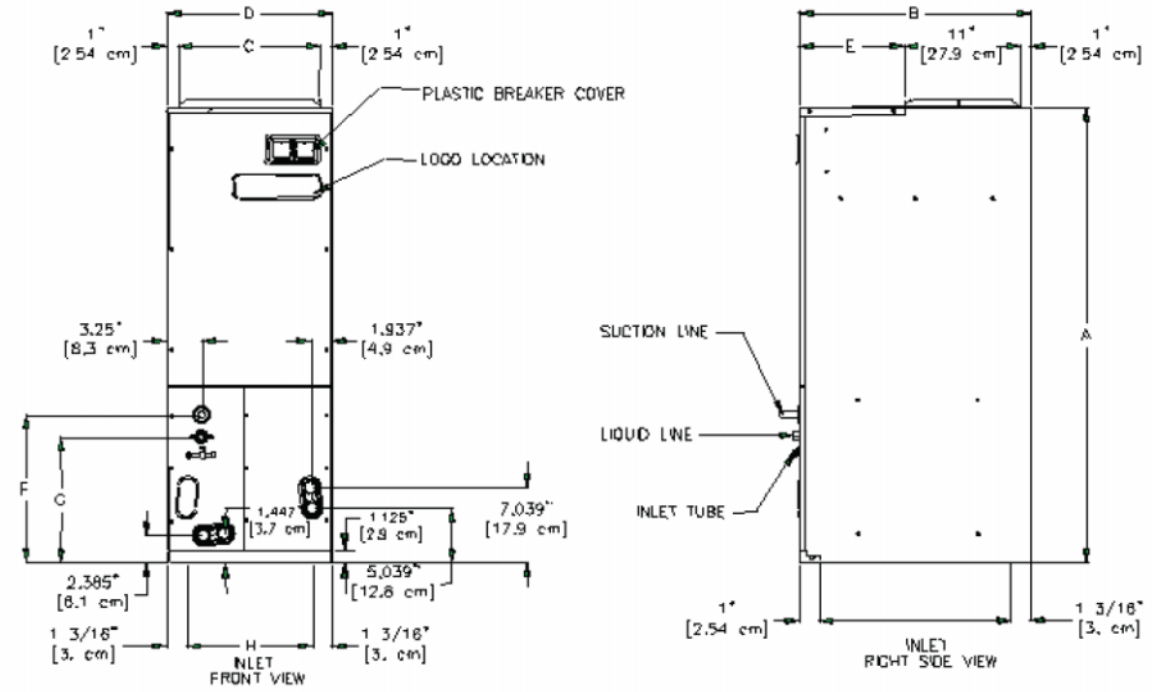

	A,	B,	C,	D,	E,	F,	G,	H,	J,	K,
A24-00-2R	1070	559	343	394	254	340	275	333	503	905
A36-00-2R	1187	559	445	495	254	340	275	435	503	905
A48-00-2R	1353	610	508	559	305	368	303	498	554	849
A60-00-2R	1353	610	508	559	305	368	303	498	554	849

Goodman®

TM , 105318,

, .33

www.mzta.ru www.goodmanrussia.ru/

Copyright C 2007

TM Goodman Manufacturing, L.P. Made in the USA

- 12

()	()
_____	_____
_____	_____
_____	_____
_____	_____
_____	_____
_____	_____
_____	_____
_____	_____
_____	_____
_____	_____
_____	_____
_____	_____
_____	_____
_____	_____
_____	_____
_____	_____
_____	_____